

3911 PARKAY PL

11304210

6/15/2007

duponbj

Groundwater and Wastewater Services File Imaging Project
May 2007
Barcode Font = IDAutomationHC39M

40.00

APPLICATION FOR SOIL INVESTIGATION

HEALTH DEPARTMENT
ENVIRONMENTAL HEALTH DIVISION
1200 BLYTHE BOULEVARD
CHARLOTTE, NC 28203
PHONE (704) 376-4603

(OFFICE USE ONLY)

FILE: 6502A

TC: PO 113-042-06

☒ PC ☐ REPT

JOB LOCATION

① ADDRESS: 3911 PARKAY PL

② SUBDIVISION: Huntwood Park ③ LOT: Well Lot 3 ④ BLOCK:

⑤ PARCEL REFERENCE: BOOK NO.: 113 PAGE NO.: 042 PARCEL NO.: 06

⑥ DEED REFERENCE: BOOK NO.: PAGE NO.:

OWNER

⑦ NAME: Mr Jerry (FIRST) Johnston (MIDDLE) Hunter (LAST)

⑧ MAILING ADDRESS: 7722 Sam Wilson Rd

⑨ CITY: Charlotte ⑩ STATE: NC ⑪ ZIP: 28214

⑫ PHONE: (WORK) 399 5327 (HOME) SAME

⑬ Accurately diagram and dimension lot.

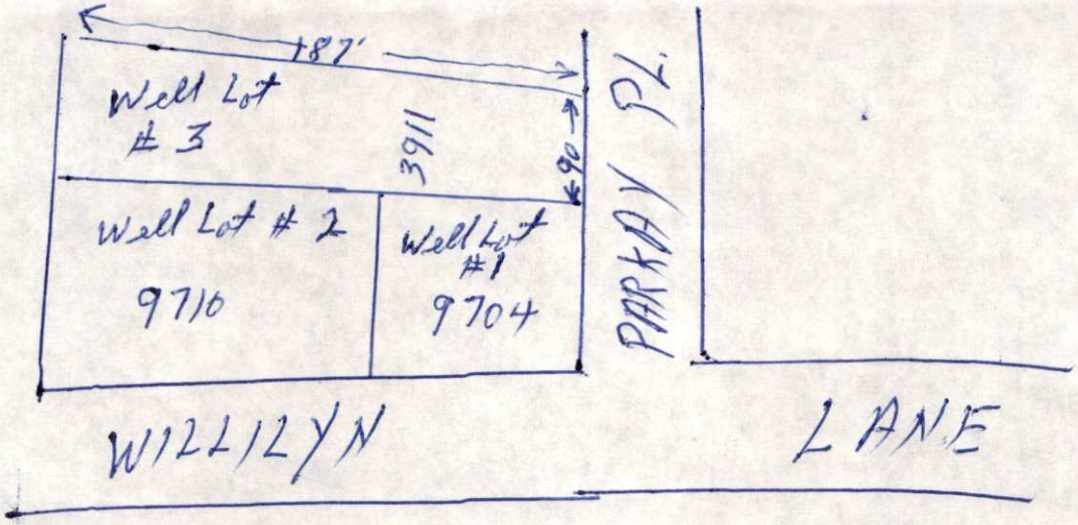

⑭ The undersigned, owner of the property described above as the "JOB LOCATION" has read the foregoing application, acknowledges that the contents of same are true, and authorizes agents of the MECKLENBURG COUNTY HEALTH DEPARTMENT to enter onto the property for the purpose of processing this request.

Signed: Jerry Hunter

Date: February 16, 1990

Mecklenburg County services are available without regard to ethnic origin, sex, or disability.

WHITE - HEALTH DEPARTMENT'S COPY • CANARY - ENVIRONMENTALIST'S COPY • PINK - OWNER'S COPY

PROPOSED PLOT PLAN

HEALTH DEPARTMENT
ENVIRONMENTAL HEALTH DIVISION
1200 BLYTHE BOULEVARD
CHARLOTTE, NC 28203
PHONE (704) 376-4603

FILE: 6502A

TC: 113-047-06

Draw in and name all roads adjoining the property. Draw in and accurately dimension the lot concerned. Accurately indicate property boundaries, proposed and/or existing structures and driveways, underground utilities, and wells and springs within 100 feet of the proposed building or drainfield.

1500 GALLON Septic TANK
4 Trenched 3' x 68'
12" Stone

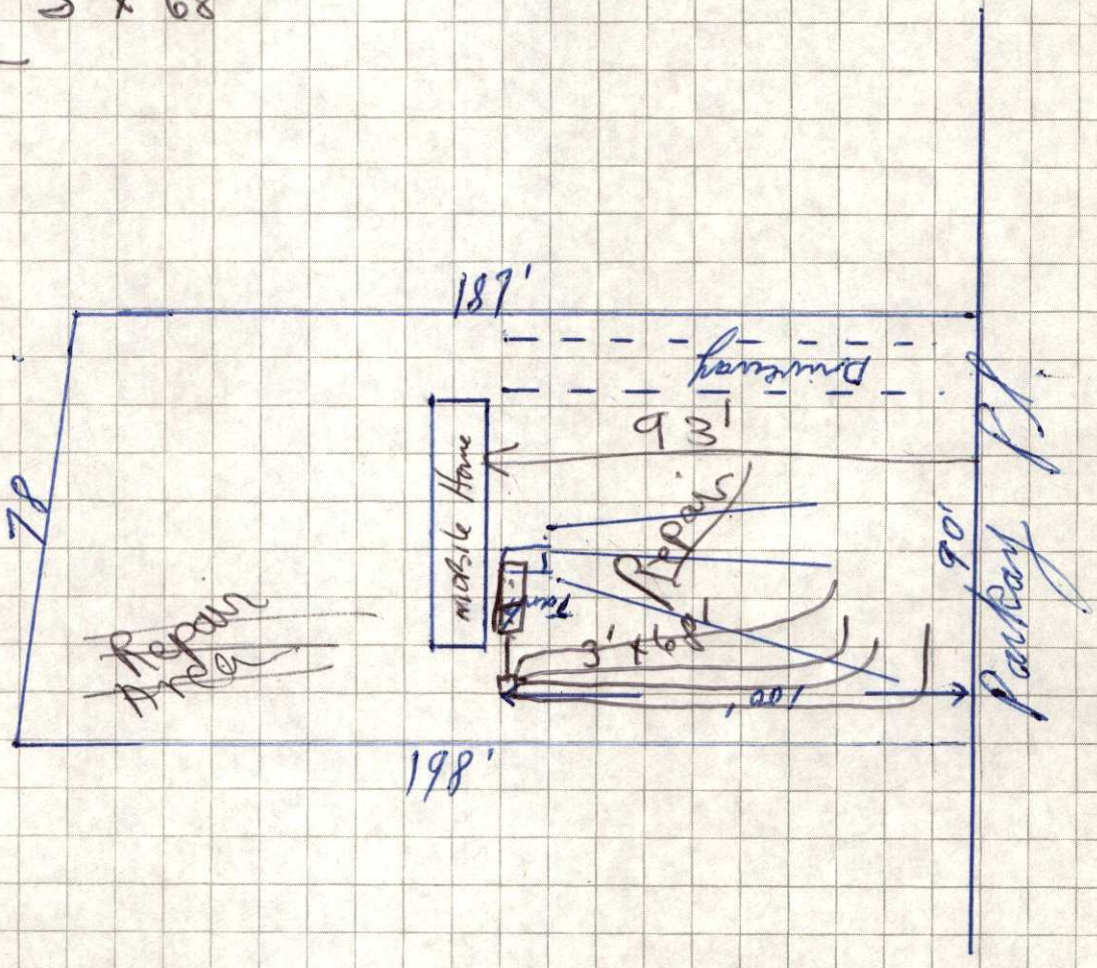

APPROVAL DATE 3/7/90

Jerry Hunter

White - Health Department's Copy Canary - Environmentalist's Copy Pink - Owner's Copy

MECKLENBURG COUNTY HEALTH DEPARTMENT
SITE EVALUATION REPORT
SERIAL NUMBER 17623

File: 6502A Action 1

Parcel: PO 113-042-06 ☐ PC

Location: 3911 Parkay Place

Subdivision: Huntwood Park

Lot: Block: Acres: .34

Owner: Jerry Johnston Hunter
Address: 2222 Sam Wilson Rd
Charlotte, NC 28214

Comments: 100% Repair may apply

Described by: William A. Marlin

Date: 2-26-90

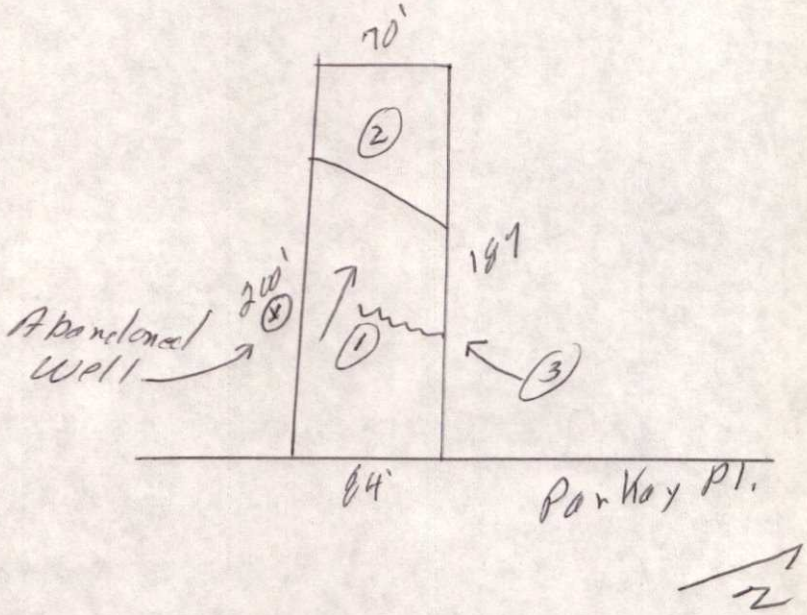

***** EVALUATION KEY *****

S = Suitable U = Unsuitable
PS = Provisionally Suitable
The "Area Classification" below indicates the suitability of areas in the diagram.

FACTORS	AREA 1	AREA 2	AREA 3	AREA 4	AREA 5	AREA 6
Topography	(S) PS U 2-8%	S PS (U) Depression	S PS (U) old Terrace	S PS U	S PS U	S PS U
Texture	S (PS) U clay	S PS U	S PS U	S PS U	S PS U	S PS U
Structure	S (PS) U Blocky	S PS U	S PS U	S PS U	S PS U	S PS U
Drainage	S (PS) U 7 36" to water	S PS U	S PS U	S PS U	S PS U	S PS U
Depth	S (PS) U 36"+	S PS U	S PS U	S PS U	S PS U	S PS U
Restrictive Horizons	S (PS) U 7 36"	S PS U	S PS U	S PS U	S PS U	S PS U
Available Space	S (PS) U very limited	S PS U	S PS U	S PS U	S PS U	S PS U
Other (specify)	S PS U	S PS U	S PS U	S PS U	S PS U	S PS U
Soil Group/Series	IV Cecil-Lloyd	Depression	old Terrace			
Area Classification	S (PS) U	S PS (U)	S PS (U)	S PS U	S PS U	S PS U

INSTALLATION, CONSTRUCTION, ALTERATION, AND/OR REPAIR PERMIT

HEALTH DEPARTMENT
ENVIRONMENTAL HEALTH DIVISION
1200 BLYTHE BOULEVARD
CHARLOTTE, NC 28203
PHONE (704) 376-4603

FILE: 6502A DATE: 3/23/90

TC: 113-042.06 ~~PL~~

SERIAL Nº 13139

Permission is hereby given to ____ Install or Construct, ✓ Alter or Repair the individual septic tank wastewater treatment system with subsurface, soil absorption, effluent discharge as specified herein at the described location. This permit is granted based upon the information supplied in the application dated 3/9/90. All work shall be completed on or before 4/23/90, after which date this permit shall be null and void. The system shall meet all of the construction requirements of 10 NCAC 10A .1900 which are in effect on the date of the granting of this permit. A Certificate of Completion or an Operation Permit must be obtained from the Mecklenburg County Health Department before any system can be covered up or placed into service. The issuance of this permit does not in any way guarantee that the system anticipated to be constructed will operate properly, or relieve any person now or hereafter owning, controlling or using such system from any liability resulting from the failure of the system to operate properly.

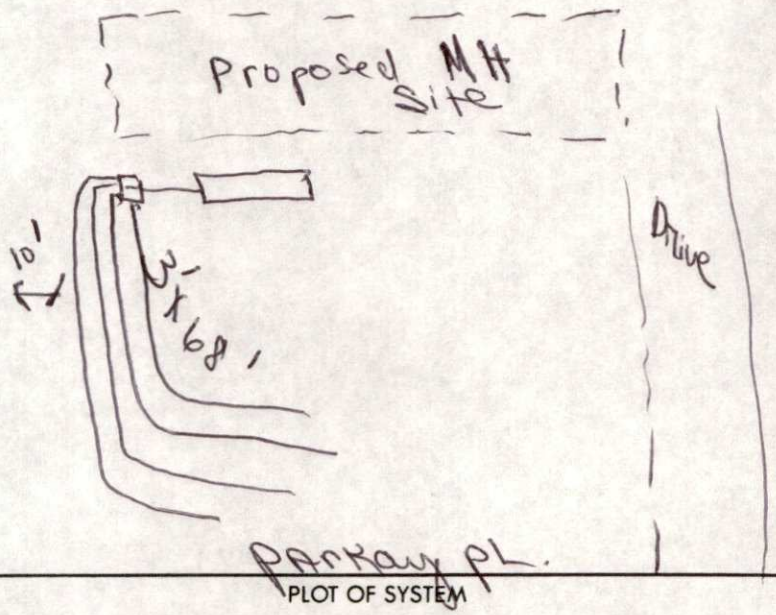

PLOT OF SYSTEM

Liquid Capacity of Septic Tank 1500 gallons

Liquid Capacity of Dosing Tank ____ gallons

Tank Construction PCC

Absorption and/or Nitrification Lines:

Trench Width 3' feet

Total Line Length 270 feet

Number of Lines 4

Depth of Stone 12 inches

Distance from House 5 feet

Distance from Property Line 10 feet

Distance from Well Community Water feet

NAME OF OWNER Grant Sanford

LOCATION OF PROPERTY 3911 Parkay Pl.

Comments: Install 4 Trenches 3'x68', 12" Stone, Straw Cover

Division or Section Head

Judy J. Kiser R.S.
Environmentalist

* If this permit is for the installation or construction of a new system, it must be signed by the division or a section head of the Mecklenburg County Health Department in order to be valid. Only the signature of the Environmentalist is required where an existing system is being altered or repaired.

WHITE - HEALTH DEPARTMENT'S COPY • CANARY - ENVIRONMENTALIST'S COPY • PINK - OWNER OR AGENT'S COPY

CERTIFICATE OF COMPLETION/OPERATION PERMIT

HEALTH DEPARTMENT
ENVIRONMENTAL HEALTH DIVISION
1200 BLYTHE BOULEVARD
CHARLOTTE, NC 28203
PHONE (704) 376-4603

FILE: 6502A DATE: 3/27/90

TC: 113-042.06 ☒ L ☐ CRT

SERIAL № 13056

Name of Owner GRANT, SANFORD Juris.:

Address of Property 3911 Parkay Pl.

Inspection Data:

Tank Material PCC

Total Length of Drainfield 272

Number of Lines 4 @ 68'

Cover Depth 18"

Water Supply Source Community water

Distance to Water Source >100' to well

Excavation Inspected 3/27/90

Tank(s) Inspected 3/27/90

Wash Line Inspected

High Water Alarm Inspected

PLOT

Design: 1990 1500 ST, 940 SFT, 12" G, Rock CTR# 103

The undersigned has inspected the Septic Tank System described above, and certifies it has been

☒ installed or constructed ☐ altered or repaired

☒ in accordance with the permit issued ☐ as detailed in the plot above

and meets the provisions of 10 NCAC 10A .1900, "Laws And Rules For Sanitary Sewage Collection, Treatment, And Disposal" in effect on the date of issuance of the permit. The issuance of this

☐ Certificate of Completion ☐ Operation Permit

does not in any way guarantee that the system will operate properly or relieve any person now or hereafter owning, controlling, or using such system from any liability resulting from the failure of the system to operate properly. This document is issued subject to those restrictions and conditions shown on the permit(s) and the provisions of 10 NCAC 10A .1900 in addition to those listed below under "COMMENTS." This document shall be null and void if any information contained in the application is untrue or if any additions are made to the property which would increase the requirements for said system.

COMMENTS: System designed for 2 bedroom home.

Judy J. Kiser R.S.
Environmentalist

Mecklenburg County services are available without regard to ethnic origin, sex, or disability.

APPLICATION FOR AN IMPROVEMENT PERMIT

HEALTH DEPARTMENT
ENVIRONMENTAL HEALTH DIVISION
1200 BLYTHE BOULEVARD
CHARLOTTE, NC 28203
PHONE (704) 376-4603

Mecklenburg County services are available without regard to ethnic origin, sex, or disability.

(OFFICE USE ONLY)

FILE: 6502 A

TC: 11304206

SERIAL: № 20013 ☐ L ☒ CRT

JOB LOCATION

① ADDRESS: 3911 (STREET NO.) Parkay (STREET) Pl ② FILE: 6502 A

③ JURISDICTION: ④ TAX PARCEL NO.: 113-042-06

⑤ SUBDIVISION: Huntwood ⑥ LOT: Well Lot 3 ⑦ BLOCK:

OWNER

⑧ NAME: Sanford (FIRST) E. (MIDDLE) Grant (LAST)

⑨ MAILING ADDRESS: 2222 Sam Wilson Rd

⑩ CITY: Charlotte ⑪ STATE: NC ⑫ ZIP: 28214

⑬ PHONE: (WORK) 3995327 ⑭ (HOME) 3388252

REQUEST

This request is for a(n):

⑮ ☒ New permit ⑰ ☐ Authorization for mobile home exchange

⑯ ☐ Repair or alteration permit ⑱ ☐ Other (specify)

DESIGN CRITERIA

System will serve:

⑲ ~~☒ Residence~~ ⑳ ☒ Mobile home ㉑ ☐ Business or place of public assembly

㉒ Number of bedrooms? 2 ㉕ Type?

㉓ Maximum occupancy? 2 ㉖ Maximum number of employees?

㉔ Basement? ☐ yes ☒ no ㉗ Maximum number of seats?

WATER SUPPLY

㉘ Water supply from (present or proposed):

A ☐ Individual well

B ☐ Municipal system

C ~~☒ Community well~~

D ☒ Community system

㉙ The undersigned, owner of the property described above as the "JOB LOCATION" has read the foregoing application, acknowledges that the contents of same are true, and authorizes agents of the MECKLENBURG COUNTY HEALTH DEPARTMENT to enter onto the property for the purpose of processing this request.

Signed: Jerry Hunter

Date: 3-1-90

IMPROVEMENT PERMIT

The undersigned, an authorized agent of the MECKLENBURG COUNTY HEALTH DEPARTMENT, certifies that the Department has approved the Request for the Job Location contained in this document. This approval is granted in accordance with the provisions of Laws And Rules For Sanitary Sewage Collection, Treatment And Disposal in effect at the time of issuance of the permit and is subject to the following provisions:

... No work shall be conducted on the septic tank system until an Installation, Construction, Alteration and/or Repair permit is issued by this Department.

... This permit is not transferable, and shall become null and void 36 months from the date of issuance.

Judy J. Kiser, R.S. 3/7/90

Environmentalist Date

[signature] 3-7-90

Director or Authorized Section Head Date

*This permit must be signed by the Director of Mecklenburg County Health Department or an authorized section head in order to be valid.

TO: ENVIRONMENTAL HEALTH DEPT.
BUILDING STANDARDS DEPT.
DEPT. OF ENVIRONMENTAL PROTECTION/
SOLID AND HAZARDOUS WASTE

DATE 3/1/90

FROM: COUNTY ENGINEERING DEPARTMENT

EHD FILE _____ JURISDICTION CODE Meck

PARCEL NUMBER 113-042-06p0

ASSIGNED ADDRESS 3911 Parkay Pl

EXISTING ADDRESS _____

PROJECT NAME N/A

THE ABOVE DESCRIBED LOCATION HAS BEEN CHECKED CONCERNING:

	APPROVED	DISAPPROVED
1. SUBDIVISION REGULATIONS	/ /	/ /*
2. FLOODWAY REGULATIONS	/ /	/ /*
3. EROSION CONTROL REGULATIONS	/ /	/ /*
4. PUBLIC UTILITY EASEMENT	/ /	/ /*

	PRESENT	NOT PRESENT
5. PUBLIC UTILITY EASEMENT	/ /*	/ /
6. PROPERTY FRONTS ON THOROUGHFARE	/ /*	/ /
7. DRIVEWAY PERMIT REQUIRED	/ /*	/ /

*If checked, further investigation will be required to determine whether a building permit can be issued by Building Standards for the site.

REMARKS: Septic Tank

NOTE: THIS FORM MUST BE TURNED IN AT THE CASHIER'S OFFICE AT BUILDING STANDARDS WHEN PAYING PERMIT FEES.
A CERTIFICATE OF OCCUPANCY WILL NOT BE GRANTED UNTIL THE TRANSPORTATION DIVISION GRANTS FINAL APPROVAL ON DRIVEWAY(S).

SIGNED: _____

OPWEAR 06-88

NEW ADDRESS / /*

FORM 100

Mecklenburg County
Health Department

February 27th, 1990

Jerry Johnston Hunter
2222 Sam Wilson Rd.
Charlotte, NC 28214

RE: Property located at Parkay Pl.
FILE: 6502A
PARCEL: 11304206

Dear Sir:

At your request, a field investigation was conducted on the property designated above for the purpose of determining site suitability for the installation of a ground absorption sewage disposal system. The property was found to contain a limited area of soils which were classified as PROVISIONALLY SUITABLE for such an installation. A copy of the Site Evaluation Report (Serial Number 17623) is enclosed for your information.

Should you desire to file for permission to install a ground absorption sewage disposal system, please submit an Application For An Improvement Permit with an ACCURATELY dimensioned plot plan detailing the location of current and/or proposed buildings, wells and sewage disposal systems to this office. The plan will be reviewed and if it is found that the area of provisionally suitable soils is adequate for the proposed construction, an Improvement Permit will be issued by this Department.

If I may be of assistance, please do not hesitate to contact me.

Very truly yours,

Gene Vaughan, R.S., Supervisor
On Premises Waste Disposal & Water Supply

Enclosure

Environmental Health Division
1200 Blythe Boulevard • Charlotte, North Carolina 28203 • (704) 376-4603