Date Received 10-21-83

OCT 21 1983

SIR No. 2182

T. C. No. P.O. 017-232-02

Map Date _____

MECKLENBURG COUNTY
DEPARTMENT OF ENVIRONMENTAL HEALTH

APPLICATION FOR SOIL INVESTIGATION

1) NAME OF OWNER Donco Properties, Inc.
(LAST / FIRST / MIDDLE)

2) ADDRESS OF OWNER 1720 E. Independence Blvd. Charlotte ZIP 28205

3) PHONE NO. Home _____ Office 377-6549

4) LOCATION OF PROPERTY Hambright Road
(STREET OR COUNTY ROAD)

5) SUBDIVISION Yorkdale LOT NO. 10 BLOCK NO. _____

MAP BOOK NO. _____ PAGE NO. _____

6) DEED REFERENCE. DEED BOOK _____ PAGE NO. _____

Application is hereby made to the Mecklenburg County Department of Environmental Health for the conduct of a soil investigation and an on site inspection of the lot hereinabove described for the purpose of determining if the lot is suitable for the installation of an individual septic tank wastewater treatment system with subsurface, soil absorption, effluent discharge.

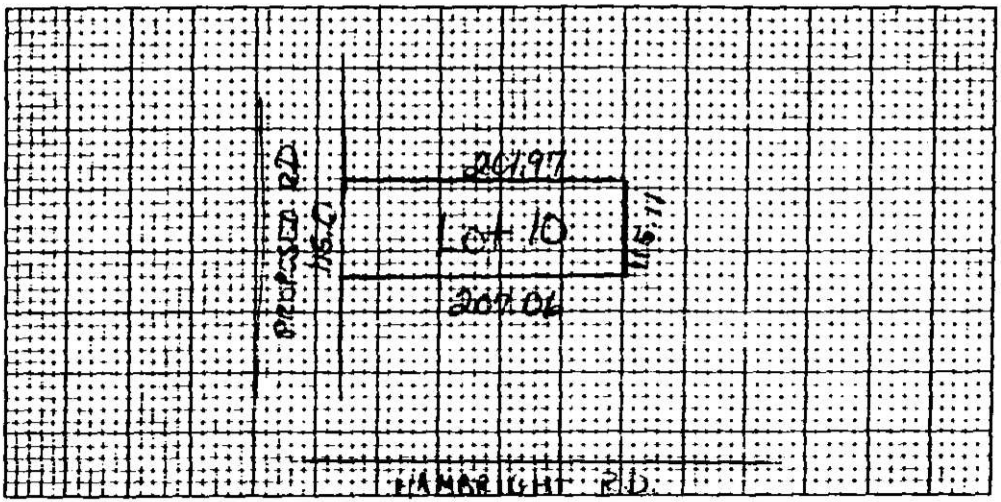

7) ACCURATELY DIAGRAM & DIMENSION LOT

Assistant Secretary

EHD-5-76

ENVIRONMENTAL HEALTH DEPARTMENT'S COPY

Serial No. 5289

SIR No. 20182

T. C. No. PO 017-232-02

Date Issued 11-4-83

Map Date

MECKLENBURG COUNTY
DEPARTMENT OF ENVIRONMENTAL HEALTH
SOIL INVESTIGATION REPORT

NAME OF OWNER Donco Properties, Inc.
LAST FIRST MIDDLE

ADDRESS OF OWNER 1720 E. Independence Blvd. ZIP 28205

LOCATION OF PROPERTY Swansboro Lane
STREET OR COUNTY ROAD

SUBDIVISION LOT NO. 10 BLOCK NO.

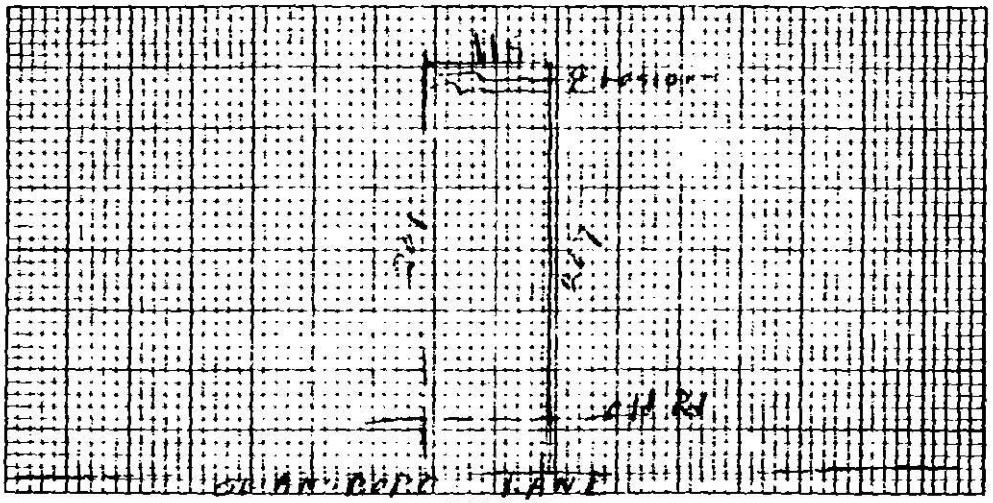

PLOT PLAN

This is to certify that a soil investigation and on-site investigation was made by the Mecklenburg County Department of Environmental Health on the lot described above. The said investigation was conducted on that portion of the lot as indicated on the above plat **provisionally**
The permeability rate determined by the investigation was **suitable** The said lot is approved for the installation of an individual septic tank wastewater treatment system with subsurface, soil absorption effluent discharge subject to the following terms and conditions:

1. A permit to install construct alter or repair the specific system shall be obtained from the Mecklenburg County Department of Environmental Health prior to the beginning of any construction of buildings or of the wastewater treatment system on the said lot
2. The size of the septic tank wastewater treatment system which must be installed will be determined by the Mecklenburg County Department of Environmental Health prior to installation based on the permeability rate obtained above, and on the size and type of building constructed thereon
3. This approval is valid only if the system is installed in the immediate area indicated as acceptable for system installation on the above plat
4. This approval is void if any grading filling or construction including the drilling of a well is performed on the lot which in the opinion of the Mecklenburg County Department of Environmental Health renders the area indicated as acceptable for system installation unsuitable for installation construction alteration or repair of such a system.

This approval is granted based on the laws of the State of North Carolina and the rules and regulations of the North Carolina Department of Human Resources, Division of Health Services and the Mecklenburg County Health Commission which were in effect on the date of issuance and is void if at any time in the future, prior to completion of the system, these laws, rules and regulations are changed such that this approval would not have been granted had the new or revised laws, rules, and regulations been in effect on the issue date.

W. H. Massey
Soil Scientist
EHD-S-76

Eric D. Hardister
Environmental Health Director or
Authorized Section Head

Environmental Health Department's Copy

DEPARTMENT OF ENVIRONMENTAL HEALTH
MECKLENBURG COUNTY,
NORTH CAROLINA

SITE EVALUATION

S.I.R. NO. 20182

T.C. NO. PO 017-832-02

(Ground Absorption Sewage Disposal)

OWNER: DONCO PROPERTIES, INC. PLAT NO: _____
ADDRESS: 1720 E. INDEPENDENCE BLVD LOT SIZE: 25,345 +/-
CHARLOTTE 28205
LOCATION OF SITE: Winchester Ave

LOT 10

FACTORS	AREA 1	AREA 2	AREA 3	AREA 4
1. SLOPE (%)	S (PS) U — 2–10	S PS U	S PS U	S PS U
2. SOIL TEXTURE (12-36 inches) Sandy, Loamy, Clayey (Note 2-1 Clay)	S (PS) U Clayey	S PS U	S PS U	S PS U
3. SOIL STRUCTURE (12-36 inches)	S (PS) U Blocky	S PS U	S PS U	S PS U
4. SOIL DEPTH (inches)	S (PS) U 40–45	S PS U	S PS U	S PS U
5. RESTRICTIVE HORIZONS (Inches) (Impervious strata, Rock)	S (PS) U None	S PS U	S PS U	S PS U
6. SOIL DRAINAGE/GROUNDWATER (external and internal)	S (PS) U Adequate	S PS U	S PS U	S PS U
7. OTHER (Specify)	S PS U	S PS U	S PS U	S PS U
8. SOIL GROUP	IIa			
9. SITE CLASSIFICATION	P. suitable			
10. SOIL SERIES	Cecil			

S - Suitable PS - Provisionally Suitable U - Unsuitable

**See Diagram on Back (includes: soil areas, property lines, roads, streams, gullies, wet areas, fill areas, wells, water bodies, slopes)

Recommendations/Comments: _____

Described by: W. B. Ramsey
Title: Soil Scientist

Date: 12-21-83

EHD 539 (Revised: 6/82)

H

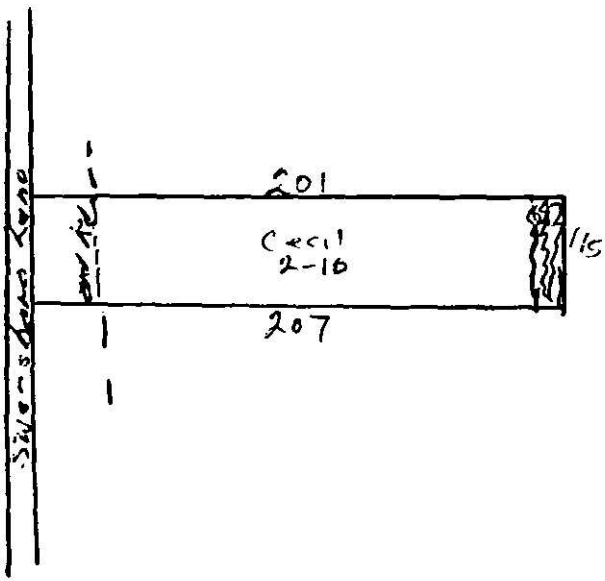
201
Cecil
2-10
207
115

Date Received 12-13-83

SEE INSTRUCTIONS ON BACK
DEC 13 1983
ENVIRONMENTAL HEALTH

ENVIRONMENTAL HEALTH
CAR(S) Application No. 20182

T. C. No. RD. 017-232-02

Map Date _____

MECKLENBURG COUNTY
DEPARTMENT OF ENVIRONMENTAL HEALTH

Application for an
Installation, Construction, Alteration, and/or Repair Permit
(Individual Septic Tank System with Subsurface, Soil Absorption, Effluent Discharge)

The owner of that property described hereinafter hereby applies to the Mecklenburg County Department of Environmental Health for a permit to:

1) ✓ Install or Construct 2) _____ Alter or Repair an individual septic tank wastewater treatment system with a subsurface, soil absorption, effluent discharge.

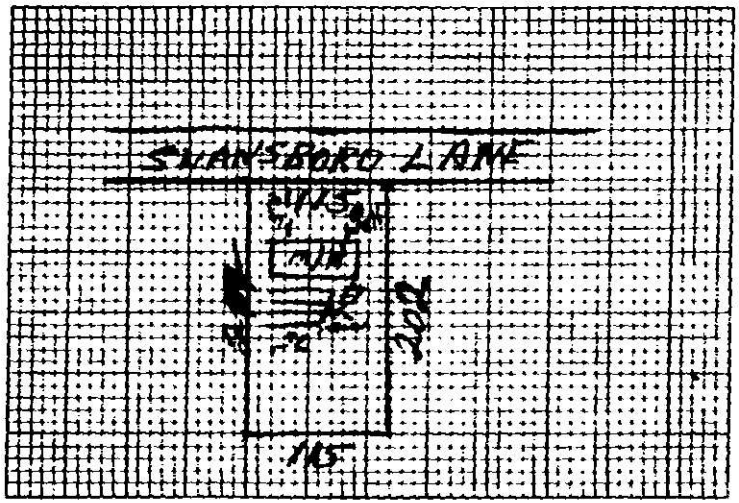

3) PLOT PLAN (ACCURATELY DIMENSIONED)

Mobile Home ✓ Yes ___ No
Residence ___ Yes ___ No

4) No of Bedrooms 3
5) Business Use — Max No Employees _____
6) Washing Machine ✓ Yes ___ No
7) Garbage Disposal ___ Yes ✓ No
8) Dishwasher ___ Yes ✓ No
9) Water Supply
A) Individual Well ✓
B) Governmental System _____
C) Community System
1 Well source _____
2 Governmental source _____
10) Sewage System
House located within 200 feet of public sewer ___ Yes ✓ No
House located within 200 feet of community sewer ___ Yes ✓ No
11) FHA Case No _____
12) VA Case No _____

13) NAME OF OWNER Donco Properties Inc
LAST FIRST MIDDLE

14) ADDRESS OF OWNER 1720 E. Independence Blvd, Charlotte 28205

15) PHONE NO. Home _____ Office 377-6549

16) LOCATION OF SYSTEM 11916 Swansboro Lane
STREET OR COUNTY ROAD

17) SUBDIVISION Yorkdale Lot No. 10 Block No. _____

Map Book No. _____ Page No. _____

18) DEED REFERENCE — DEED BOOK _____ AT PAGE _____

19) HAS A SOIL INVESTIGATION BEEN RUN? ✓ YES ___ NO DATE RUN 11-4-83

20) PTR NUMBER (See Instructions) _____

The undersigned person hereby agrees that he has read the foregoing application and that the contents of same are true. It is understood that any permit applied for herein shall be void and of no effect if any of the above facts are not true.

12.12.83
DATE OF APPLICATION

[signature]
OWNER

EHD-5-76

ENVIRONMENTAL HEALTH DEPARTMENT'S COPY

Department Of Building Standards And Code Enforcement

Environmental Health Department
[illegible] Blythe Boulevard
Charlotte, North Carolina [illegible]

12-1-83

Attention: Mr. [illegible]

Subject: Mobile Home Placement

Dear Mr. [illegible]:

The parcel of land located at Hambright Rd. and further identified by tax parcel number 017-232-02 is zoned RU (RURAL).

Permitted uses in this district include: Mobile Home

Lots must have a minimum of 15,000 ft

If this office can be of further assistance, please contact us.

Sincerely,

[signature]

Form [illegible]

Building Division · Electrical Division · Housing Division · Mechanical Division · Planning Division · Zoning Division

[illegible] · [illegible] · [illegible]

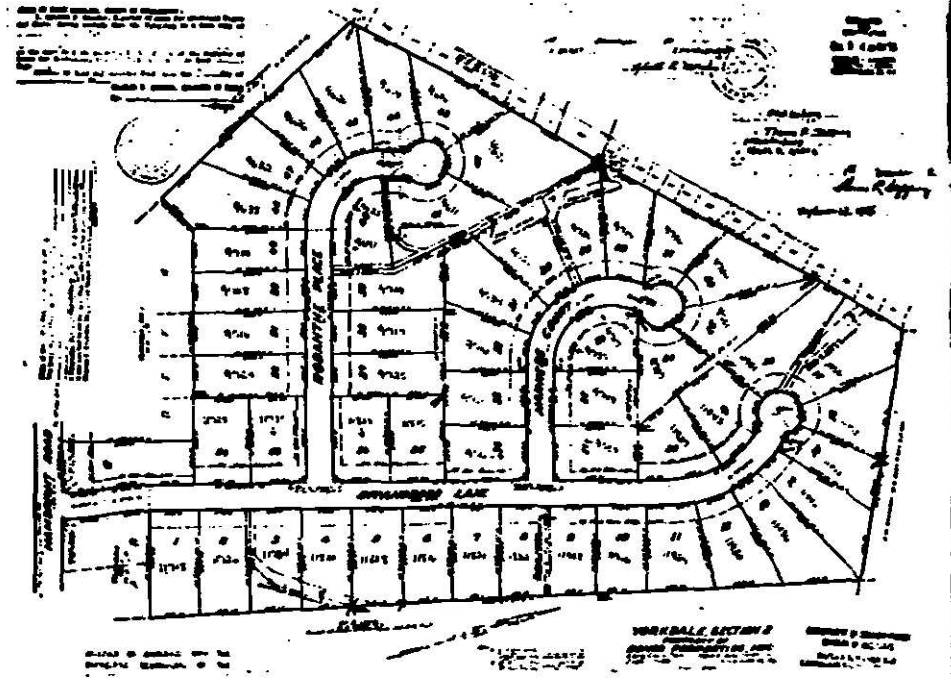

SIR No. 20182

Serial No. 7051

Date Issued 12-13-83

T. C. No. ~~PO~~ 017-~~292-02~~ 301-51

Map Date

MECKLENBURG COUNTY
DEPARTMENT OF ENVIRONMENTAL HEALTH

TO THE BUILDING INSPECTION DEPARTMENT

APPROVAL OF LOT FOR INSTALLATION OF AN INDIVIDUAL SEPTIC TANK WITH SUBSURFACE, SOIL ABSORPTION, EFFLUENT DISCHARGE

NAME OF OWNER Donco Properties, Inc.
LAST FIRST MIDDLE

ADDRESS OF OWNER 1720 E. Independence Blvd., Charlotte, NC ZIP 28205

LOCATION OF LOT 11916 Swansboro Lane
STREET OR COUNTY ROAD

SUBDIVISION Yorkdale LOT NO 10 BLOCK NO.

MAP BOOK NO. PAGE NO.

The above specified lot is approved by the Mecklenburg County Department of Environmental Health for the installation of an individual septic tank system with subsurface, soil absorption, effluent discharge based on the soil investigation, on an on-site inspection of the said lot; and upon the information supplied in the "Application for an Installation, Construction, Alteration, and/or Repair Permit", number 20182. This approval is subject to the following terms and conditions:

1. That the nitrification field be installed, constructed, altered and/or repaired in the same area where the soil investigation was run.
2. That an "Installation, Construction, Alteration, and/or Repair Permit" be issued and in full force and effect when the system is installed, constructed, altered, and/or repaired and that the system be installed in accordance with same.

This approval may be revoked and the building inspection department requested to revoke any building permit(s) which have been issued to authorize construction on the said lot if at any time it is determined that any information contained in the "Application for an Installation, Construction, Alteration, and/or Repair Permit" is not correct or is untrue or that the septic-tank system is not being installed, constructed, altered and/or repaired in accordance with a valid Installation, Construction, Alteration, and/or Repair Permit.

R. Phelps
Environmentalist

Bill D. Hardister Jr.
Environmental Health Director, or Authorized Section Head

EHD-5-76

Environmental Health Department's Copy

Date Issued 12-19-83

Serial No. 6860

ICAR(S) Permit No. 20182

PO T C No. 017-232-02

Map Date 30/-51

MECKLENBURG COUNTY
DEPARTMENT OF ENVIRONMENTAL HEALTH
INSTALLATION, CONSTUCTION, ALTERATION, AND/OR REPAIR PERMIT
(Individual Septic Tank System with Subsurface, Soil Absorption, Effluent Discharge)

Permission is hereby given to ✓ Install or Construct, ___ Alter or Repair the individual septic tank wastewater treatment system with subsurface, soil absorption, effluent discharge as specified herein at the described location. This permit is granted based upon the information supplied in application 20182 dated 12-12-83 and this permit shall be void and of no effect if the information provided in the application is not true or is erroneous. All work shall be completed on or before 1-31-84, after which date this permit shall be null and void.

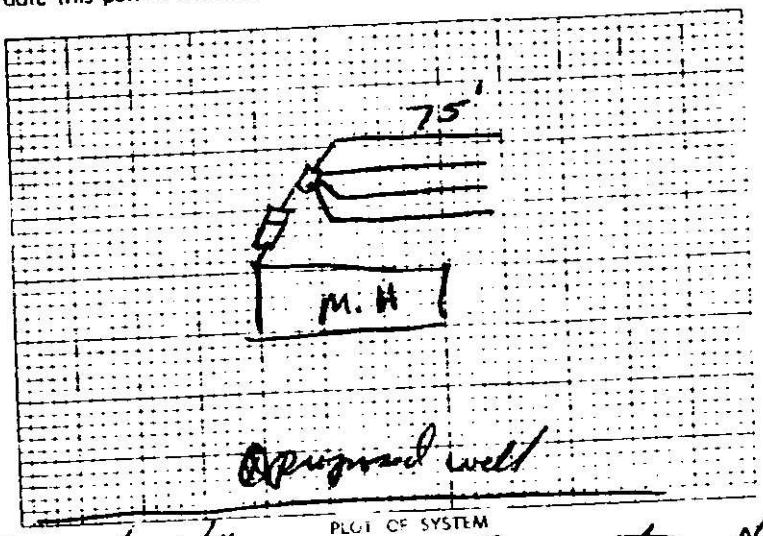

PLOT OF SYSTEM

Permeability Rate P.S.

Liquid Capacity of Tank 1500 gal

Tank Construction p/c concrete

Absorption and/or Nitrification Lines

Total Line Length 300'

Number of Lines 4

Distance from House 5'+

Distance from Property Line 10'+

Distance from Well 50'+

NAME OF OWNER Swanstone Ln Donco Properties Inc

LOCATION OF PROPERTY 11916 Swanstone Lane

The system shall meet all of the construction requirements as set forth in the Regulations of the Mecklenburg County Health Commission which are in effect on the date of the granting of this permit. A certificate of approval must be issued by the Environmental Health Director before any system can be covered up or otherwise rendered uninspectable or can be used. The issuance of this permit does not in any way guarantee that the system anticipated to be constructed will operate properly, or relieve any person now or hereafter owning, controlling or using such system from any liability resulting from the failure of the system to operate properly.

4 - 75'X3'X12" stone trenches on 9' centers

Comments: ___

Division or Section Head

Environmentalist

* If this permit is for the installation or construction of a new system, it must be signed by the division or a section head of the Department of Environmental Health in order to be valid. Only the signature of the Environmentalist is required where an existing system is being altered or repaired.

EHD-5-76

ENVIRONMENTAL HEALTH DEPARTMENT COPY

MECKLENBURG COUNTY ENVIRONMENTAL HEALTH

APPLICATION FOR AN IMPROVEMENT

1200 BLYTHE BOULEVARD
CHARLOTTE, NC 28203
PHONE (704) 376-4603

Mecklenburg County services are available without regard to ethnic origin, sex, or disability.

(OFFICE USE ONLY)

FILE: 20182

TC: 017-301-57

SERIAL: № 10215 ☒ L ☐ CRT

MECKLENBURG COUNTY DEPARTMENT OF ENVIRONMENTAL HEALTH
RECEIVED
MAY 11 86

JOB LOCATION

① ADDRESS: 11916 (STREET NO) Swansboro W. (STREET) ② FILE: 20182

③ JURISDICTION: Huntersville, NC ④ TAX PARCEL NO.: PD-017-232-02

⑤ SUBDIVISION: Yorkdale ⑥ LOT: #10 ⑦ BLOCK:

OWNER

⑧ NAME: James (FIRST) D (MIDDLE) Oxendine (LAST)

⑨ MAILING ADDRESS: 406 Esplanade

⑩ CITY: Charlotte ⑪ STATE: NC ⑫ ZIP: 28213

⑬ PHONE: (WORK) ⑭ (HOME) 547-8567

REQUEST

This request is for a(n):

⑮ ☒ New permit ⑰ ☐ Authorization for mobile home exchange

⑯ ☐ Repair or alteration permit ⑱ ☐ Other (specify)

DESIGN CRITERIA

System will serve:

⑲ ☐ Residence ⑳ ☒ Mobile home ㉑ ☐ Business or place of public assembly

㉒ Number of bedrooms? 2 ㉕ Type?

㉓ Maximum occupancy? 2 ㉖ Maximum number of employees?

㉔ Basement? ☐ yes* ☒ no ㉗ Maximum number of seats?

WATER SUPPLY

㉘ Water supply from (present or proposed):

A ☒ Individual well

B ☐ Municipal system

C ☐ Community well

D ☐ Community system

㉙ The undersigned, owner of the property described above as the "JOB LOCATION" has read the foregoing application, acknowledges that the contents of same are true, and authorizes agents of the MECKLENBURG COUNTY DEPARTMENT OF ENVIRONMENTAL HEALTH to enter onto the property for the purpose of processing this request.

Signed: Miriam K. Oxendine

Date: 5-1-86

IMPROVEMENT PERMIT

The undersigned, an authorized agent of the MECKLENBURG COUNTY DEPARTMENT OF ENVIRONMENTAL HEALTH, certifies that the Department has approved the Request for the Job Location contained in this document. This approval is granted in accordance with the provisions of Laws And Rules For Sanitary Sewage Collection, Treatment And Disposal in effect at the time of issuance of the permit and is subject to the following provisions:

. . . No work shall be conducted on the septic tank system until an Installation, Construction, Alteration and/or Repair permit is issued by the Department.

. . . This permit is not transferable, and shall become null and void 3[illegible] months from the date of issuance.

Kelly [illegible] 5-7-86
Environmentalist Date

Eric D. Hardesty Jr. 5-9-86
Director or Authorized Section Head Date

*This permit must be signed by the Director of Environmental Health or an authorized section head in order to be valid.

PROPOSED PLOT PLAN

MECKLENBURG COUNTY · ENVIRONMENTAL HEALTH ·

1200 BLYTHE BOULEVARD
CHARLOTTE, NC 28203
PHONE (704) 376-4603

FILE: 20182

TC: 017-301-51

Draw in and name all roads adjoining the property. Draw in and accurately dimension the lot concerned. Accurately indicate property boundaries, proposed and/or existing structures and driveways, underground utilities, and wells and springs within 100 feet of the proposed building or drainfield.

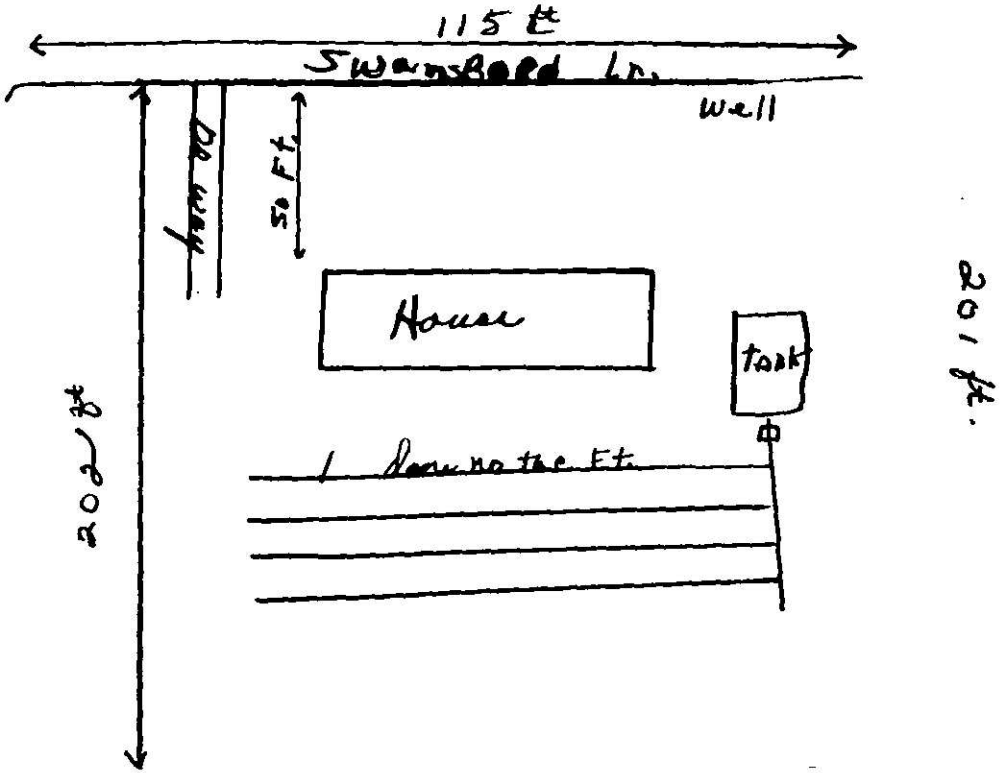

Signed: Dorian Overdine

Date: 5/1/86

Date Issued 5-2-86 Serial No. 09258 ICAR(S) Permit No. 20182

T. C. No. 017-301-51

Map Date

MECKLENBURG COUNTY
DEPARTMENT OF ENVIRONMENTAL HEALTH
INSTALLATION, CONSTUCTION, ALTERATION, AND/OR REPAIR PERMIT
(Individual Septic Tank System with Subsurface, Soil Absorption, Effluent Discharge)

Permission is hereby given to ✓ Install or Construct, ___ Alter or Repair the individual septic tank wastewater treatment system with subsurface, soil absorption, effluent discharge as specified herein at the described location. This permit is granted based upon the information supplied in application 20182, dated 5-1-86 and this permit shall be void and of no effect if the information provided in the application is not true or is erroneous. All work shall be completed on or before 6-1-86, after which date this permit shall be null and void.

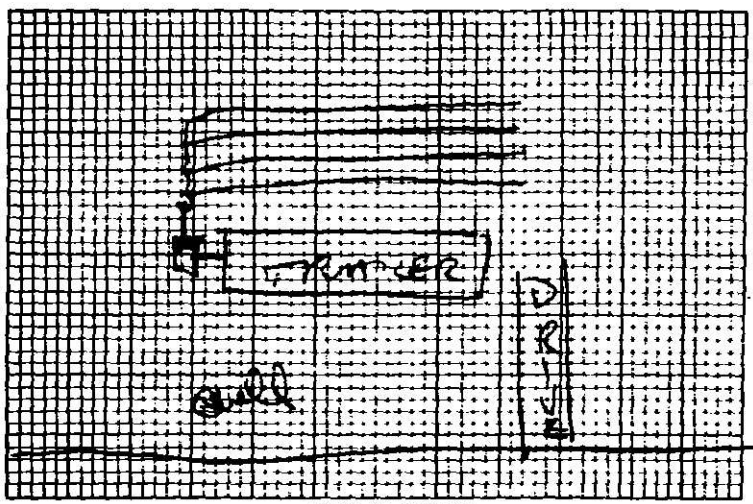

PLOT OF SYSTEM

Permeability Rate PS

Liquid Capacity of Tank 1500 gal

Tank Construction PCC

Absorption and/or Nitrification Lines:

Total Line Length 270'

Number of Lines 4 x 67'

Distance from House 5'

Distance from Property Line 10'

Distance from Well 50'

NAME OF OWNER OXENDINE, JAMES

LOCATION OF PROPERTY 11916 SWANSBORO LN

The system shall meet all of the construction requirements as set forth in the Regulations of the Mecklenburg County Health Commission which are in effect on the date of the granting of this permit. A certificate of approval must be issued by the Environmental Health Director before any system can be covered up or otherwise rendered uninspectable or can be used. The issuance of this permit does not in any way guarantee that the system anticipated to be constructed will operate properly, or relieve any person now or hereafter owning, controlling or using such system from any liability resulting from the failure of the system to operate properly.

4 line x 67' long x 3' wide x 12" deep

Comments:

Division or Section Head

Environmentalist

* If this permit is for the installation or construction of a new system, it must be signed by the division or a section head of the Department of Environmental Health in order to be valid. Only the signature of the Environmentalist is required where an existing system is being altered or repaired.

EHD-5-76

Environmental Health Department's Copy

C of A (s) No. 20182

Date Issued 5-7-86 **Serial** 8556 T. C. No. 017-301-51

L CK 7

MECKLENBURG COUNTY
DEPARTMENT OF ENVIRONMENTAL HEALTH

CERTIFICATE OF COMPLETION

CERTIFICATE OF APPROVAL

(Individual Septic Tank System with Subsurface, Soil Absorption, Effluent Discharge)

Name of Owner OXENDINE JAMES
LAST FIRST MIDDLE

Location of Property 11916 SWANSBORO LN

Application Number 20182 Permit Number 20182

Inspection Data:

Liquid Capacity of Tank 1500 Tank Material PCC

Total Length of Drain Tile 270' Number of Lines 4 x 67

Depth of Filter Material 12" Cover Depth 1'

Water Supply Source Well not in yet Distance from Water Source Keep 100'

Excavation Inspected 5-7-86 DATE Tank Inspected 5-7-86 DATE

Nitrification Field Inspected 5-7-86 DATE

Washing Machine Line Inspected, If Applicable _____ DATE

The undersigned has inspected the Individual Septic Tank System with subsurface, soil absorption, effluent discharge as described above and it has been ✓ installed or constructed, _____ altered or repaired in accordance with the permit issued and the regulations of the Mecklenburg County Health Commission in effect on the date of issuance of the permit. The issuance of this Certificate of Approval does not in any way guarantee that the system will operate properly or relieve any person now or hereafter owning, controlling, or using such system from any liability resulting from the failure of the system to operate properly. This Certificate of Approval is issued subject to those restrictions and conditions shown on the permit(s) in addition to those listed below under comments. This Certificate of Approval shall be null and void if any information contained in the application is untrue or if any additions are made to the property which would increase the requirements for said system.

Comments 1986, 1500 ST, CON, 810 STET, 12 G, CECIC

Kelly Randall
Environmentalist

EHD-5-76

Environmental Health Department's Copy

Transfer $100.00 cr

Conditional Permit 6/23/88 Pat
cash $100.00 cr

APPLICATION FOR AN IMPROVEMENT PERMIT

HEALTH DEPARTMENT
ENVIRONMENTAL HEALTH DIVISION
1200 BLYTHE BOULEVARD
CHARLOTTE, NC 28203
PHONE (704) 376-4603

Mecklenburg County services are available without regard to ethnic origin, sex, or disability.

(OFFICE USE ONLY)
FILE: 20182
TC: 017-301-31
SERIAL: № 16447
☑ L ☐ CRT

JOB LOCATION

① ADDRESS: [illegible] (STREET NO.) (STREET) ② FILE:
③ JURISDICTION: [illegible] ④ TAX PARCEL NO.:
⑤ SUBDIVISION: [illegible] ⑥ LOT: 1 ⑦ BLOCK:

OWNER

⑧ NAME: [illegible] (FIRST) (MIDDLE) [illegible] (LAST)
⑨ MAILING ADDRESS: [illegible]
⑩ CITY: [illegible] ⑪ STATE: [illegible] ⑫ ZIP:
⑬ PHONE: (WORK) ⑭ (HOME) [illegible]

REQUEST

This request is for a(n):

⑮ ☑ New permit
⑯ ☐ Repair or alteration permit
⑰ ☐ Authorization for mobile home exchange
⑱ ☒ Other (specify) bath, redroom, lea.

DESIGN CRITERIA

System will serve:

⑲ ☐ Residence ⑳ ☒ Mobile home
㉑ ☐ Business or place of public assembly
㉒ Number of bedrooms? 2 + 1 = 3
㉕ Type?
㉓ Maximum occupancy? 4
㉖ Maximum number of employees?
㉔ Basement? ☐ yes ☑ no
㉗ Maximum number of seats?

WATER SUPPLY

㉘ Water supply from (present or proposed):

A ☑ Individual well
B ☐ Municipal system
C ☐ Community well
D ☐ Community system

㉙ The undersigned, owner of the property described above as the "JOB LOCATION" has read the foregoing application, acknowledges that the contents of same are true, and authorizes agents of the MECKLENBURG COUNTY HEALTH DEPARTMENT to enter onto the property for the purpose of processing this request.

Signed: [illegible]
Date: 5-25-88

IMPROVEMENT PERMIT

The undersigned, an authorized agent of the MECKLENBURG COUNTY HEALTH DEPARTMENT, certifies that the Department has approved the Request for the Job Location contained in this document. This approval is granted in accordance with the provisions of Laws And Rules For Sanitary Sewage Collection, Treatment And Disposal in effect at the time of issuance of the permit and is subject to the following provisions:

... No work shall be conducted on the septic tank system until an Installation, Construction, Alteration and/or Repair permit is issued by this Department.

... This permit is not transferable, and shall become null and void 36 months from the date of issuance.

Environmentalist / Date

Director or Authorized Section Head / Date

*This permit must be signed by the Director of Mecklenburg County Health Department or an authorized section head in order to be valid.

PROPOSED PLOT PLAN

MECKLENBURG COUNTY ENVIRONMENTAL HEALTH

1200 BLYTHE BOULEVARD
CHARLOTTE, NC 28203
PHONE (704) 376-4603

FILE: 21852

TC: _____

Draw in and name all roads adjoining the property. Draw in and accurately dimension the lot concerned. Accurately indicate property boundaries, proposed and/or existing structures and driveways, underground utilities, and wells and springs within 100 feet of the proposed building or drainfield.

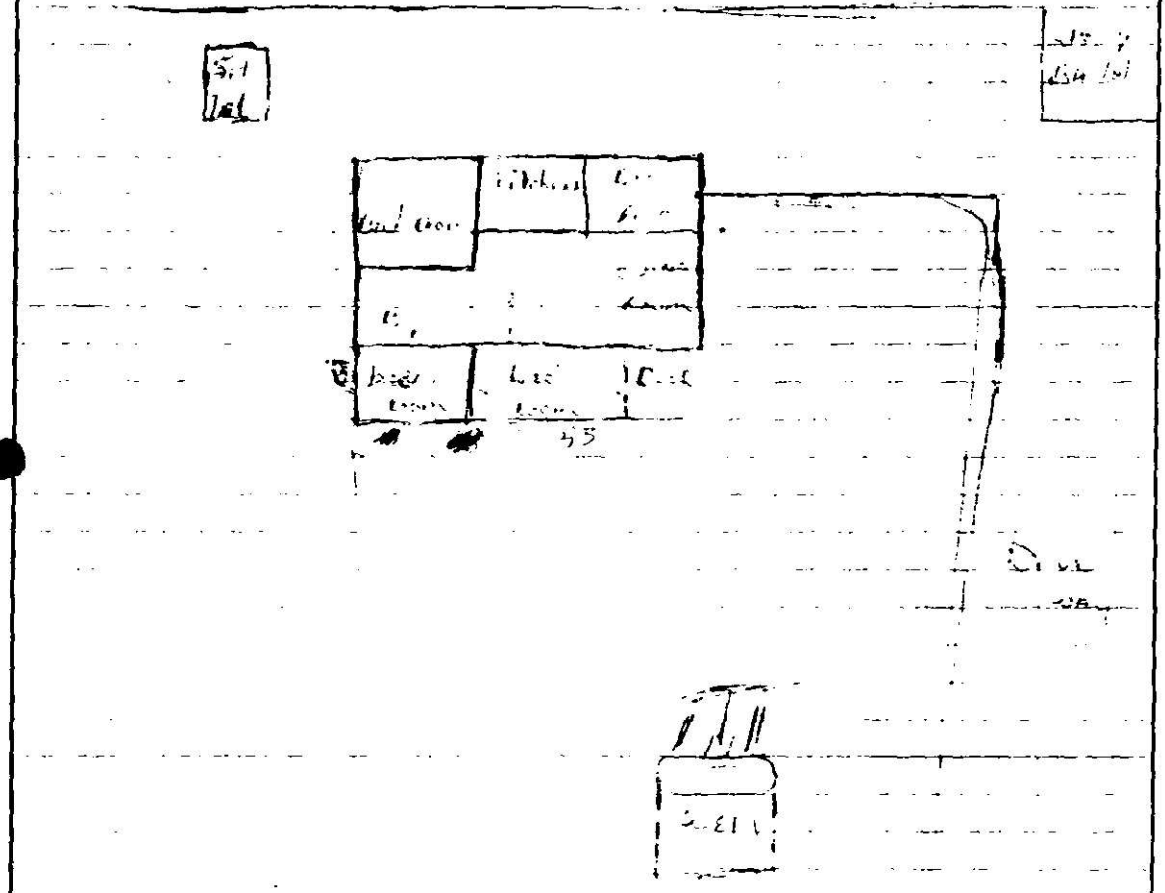

Signed: _____

Date: 5-25-88

INSTALLATION, CONSTRUCTION, ALTERATION, AND/OR REPAIR PERMIT

MECKLENBURG COUNTY ENVIRONMENTAL HEALTH
1200 BLYTHE BOULEVARD
CHARLOTTE, NC 28203
PHONE (704) 376-4603

FILE: 20182 DATE: 6/28/95

TC: 017-301-51 d/l

SERIAL № 11997

Permission is hereby given to ____ Install or Construct, ✓ Alter or Repair the individual septic tank wastewater treatment system with subsurface soil absorption, effluent discharge as specified herein at the described location. This permit is granted based upon the information supplied in the application dated 5/23/95. All work shall be completed on or before 8/15/95, after which date this permit shall be null and void. The system shall meet all of the construction requirements of 10 NCAC 10A .1900 which are in effect on the date of the granting of this permit. A Certificate of Completion or an Operation Permit must be obtained from the Mecklenburg County Department of Environmental Health before any system can be covered up or placed into service. The issuance of this permit does not in any way guarantee that the system anticipated to be constructed will operate properly, or relieve any person now or hereafter owning, controlling or using such system from any liability resulting from the failure of the system to operate properly.

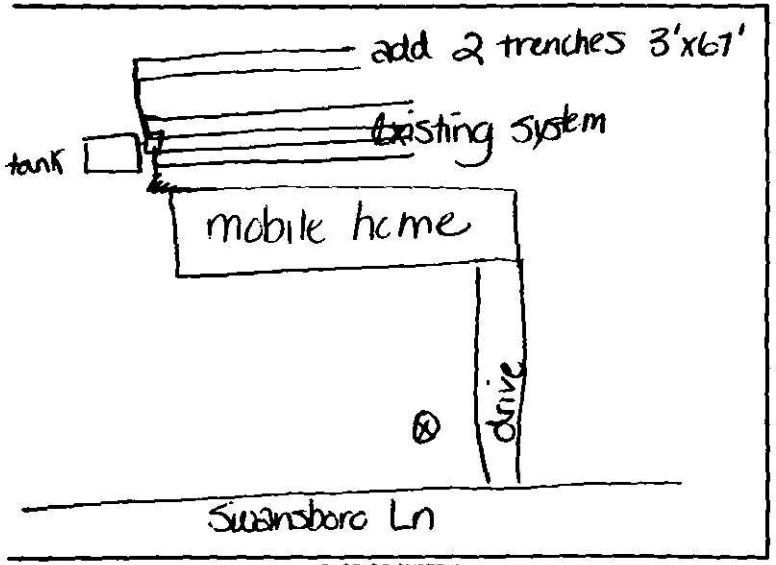

PLOT OF SYSTEM

Repair

Liquid Capacity of Septic Tank _____ gallons

Liquid Capacity of Dosing Tank _____ gallons

Tank Construction _____

Absorption and/or Nitrification Lines:

Trench Width 3 feet

Total Line Length 134 feet

Number of Lines 2

Depth of Stone 12 inches

Distance from House >5 feet

Distance from Property Line >~~50~~ 10 feet

Distance from Well >50 feet

NAME OF OWNER James Oxendine

LOCATION OF PROPERTY 11916 Swansboro Ln

Comments: 2 trenches 3' x 67' x 12" stone; Straw Cover drainfield space added to upgrade to 3 bedrooms tie into existing distribution box

Division or Section Head

Darlene W. Johnson, R.S.
Environmentalist

* If this permit is for the installation or construction of a new system, it must be signed by the division or a section head of the Department of Environmental Health in order to be valid. Only the signature of the Environmentalist is required where an existing system is being altered or repaired.

WHITE - ENVIRONMENTAL HEALTH DEPARTMENT'S COPY ● CANARY - ENVIRONMENTALIST'S COPY ● PINK - OWNER OR AGENTS COPY

CERTIFICATE OF COMPLETION/OPERATION PERMIT

1200 BLYTHE BOULEVARD
CHARLOTTE, NC 28203
PHONE (704) 376-4603

FILE: 20182 DATE: 7/7/88
TC: 017-301-51 ☑ L ☐ CRT
SERIAL № 11267

Name of Owner James Oxendine Juris.:
Address of Property 11916 Swansboro Ln

Repair

Inspection Data:
Tank Material —
Total Length of Drainfield 134'
Number of Lines 2 @ 67'
Cover Depth 18"
Water Supply Source well
Distance to Water Source 750
Excavation Inspected 7/7/88
Tank(s) Inspected —
Wash Line Inspected —
High Water Alarm Inspected —

PLOT

Design: 1988, repair CTR# 103

The undersigned has inspected the Septic Tank System described above, and certifies it has been
☐ installed or constructed ☒ altered or repaired
☒ in accordance with the permit issued ☐ as detailed in the plot above
and meets the provisions of 10 NCAC 10A .1900, "Laws And Rules For Sanitary Sewage Collection, Treatment, And Disposal" in effect on the date of issuance of the permit. The issuance of this
☒ Certificate of Completion ☐ Operation Permit
does not in any way guarantee that the system will operate properly or relieve any person now or hereafter owning, controlling, or using such system from any liability resulting from the failure of the system to operate properly. This document is issued subject to those restrictions and conditions shown on the permit(s) and the provisions of 10 NCAC 10A .1900 in addition to those listed below under "COMMENTS." This document shall be null and void if any information contained in the application is untrue or if any additions are made to the property which would increase the requirements for said system.

COMMENTS:

Karla W. Johnson, RS.
Environmentalist

Mecklenburg County services are available without regard to ethnic origin, sex, or disability.